COMUNE DI VILLANOVAFORRU
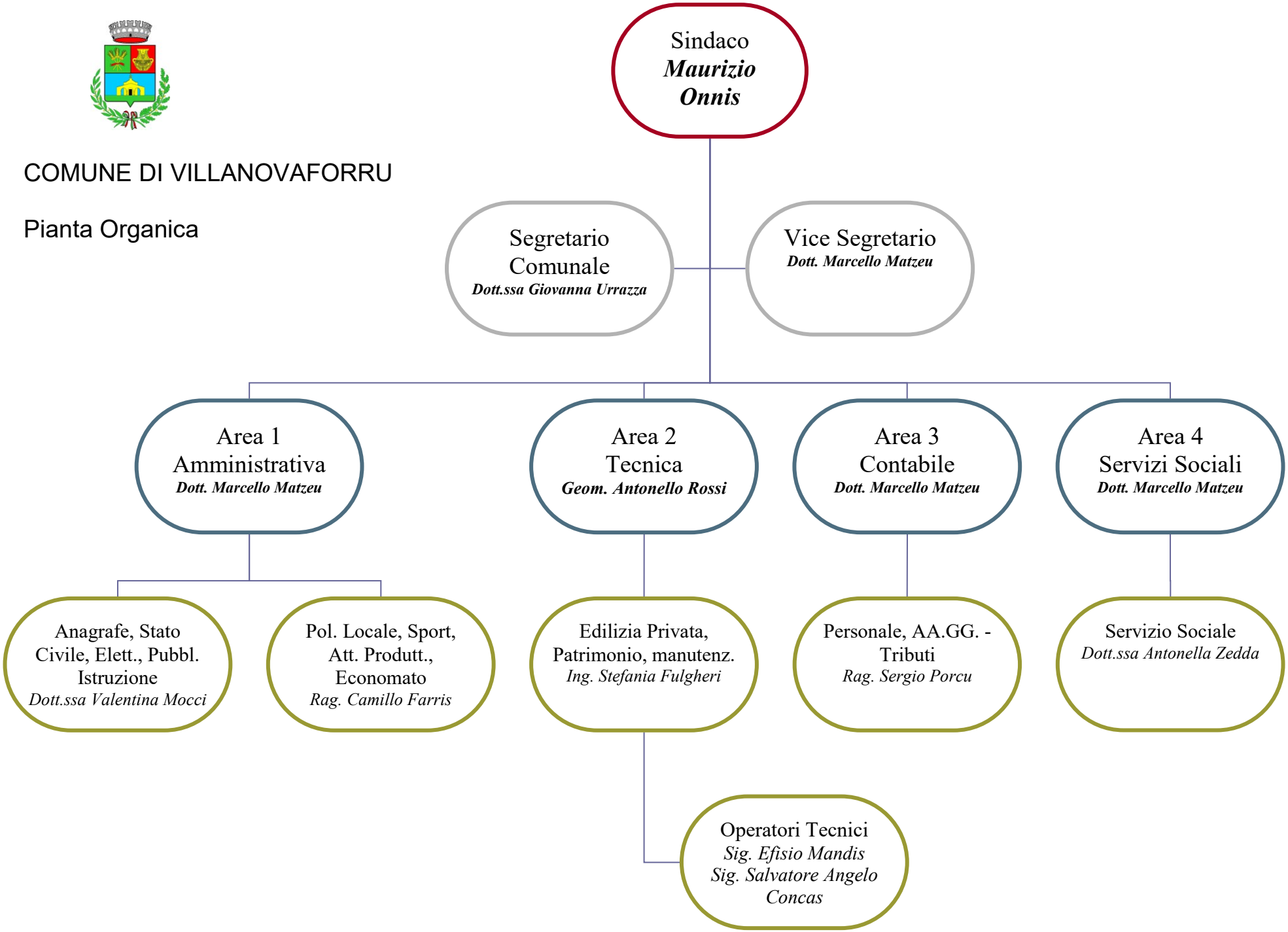
Pianta Organica