COMUNE DI SANTU LUSSURGIU
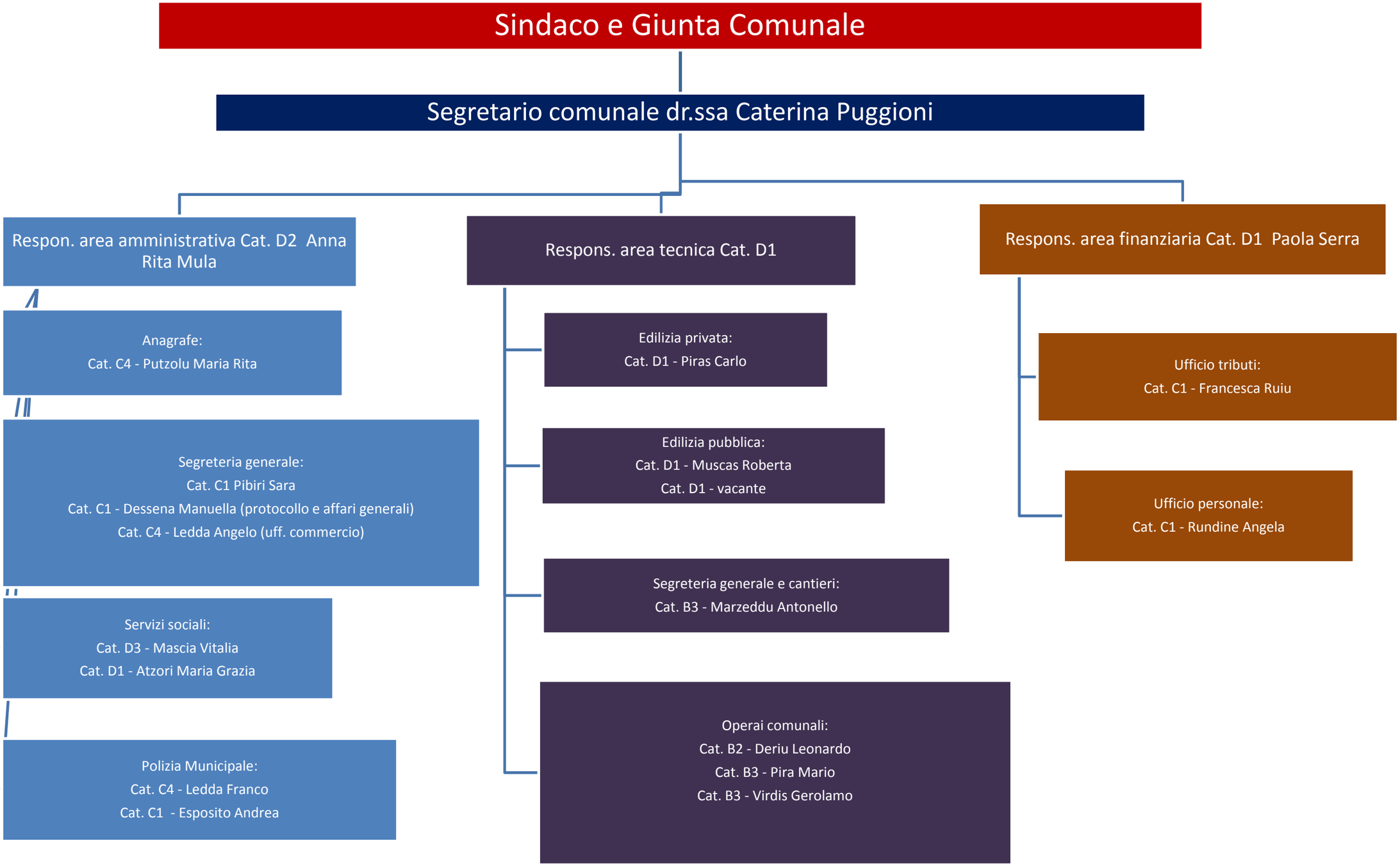
Piano Triennale del Fabbisogno del Personale 2022/2024
Organigramma al 18/10/2022